

AUG 18 1948
18110

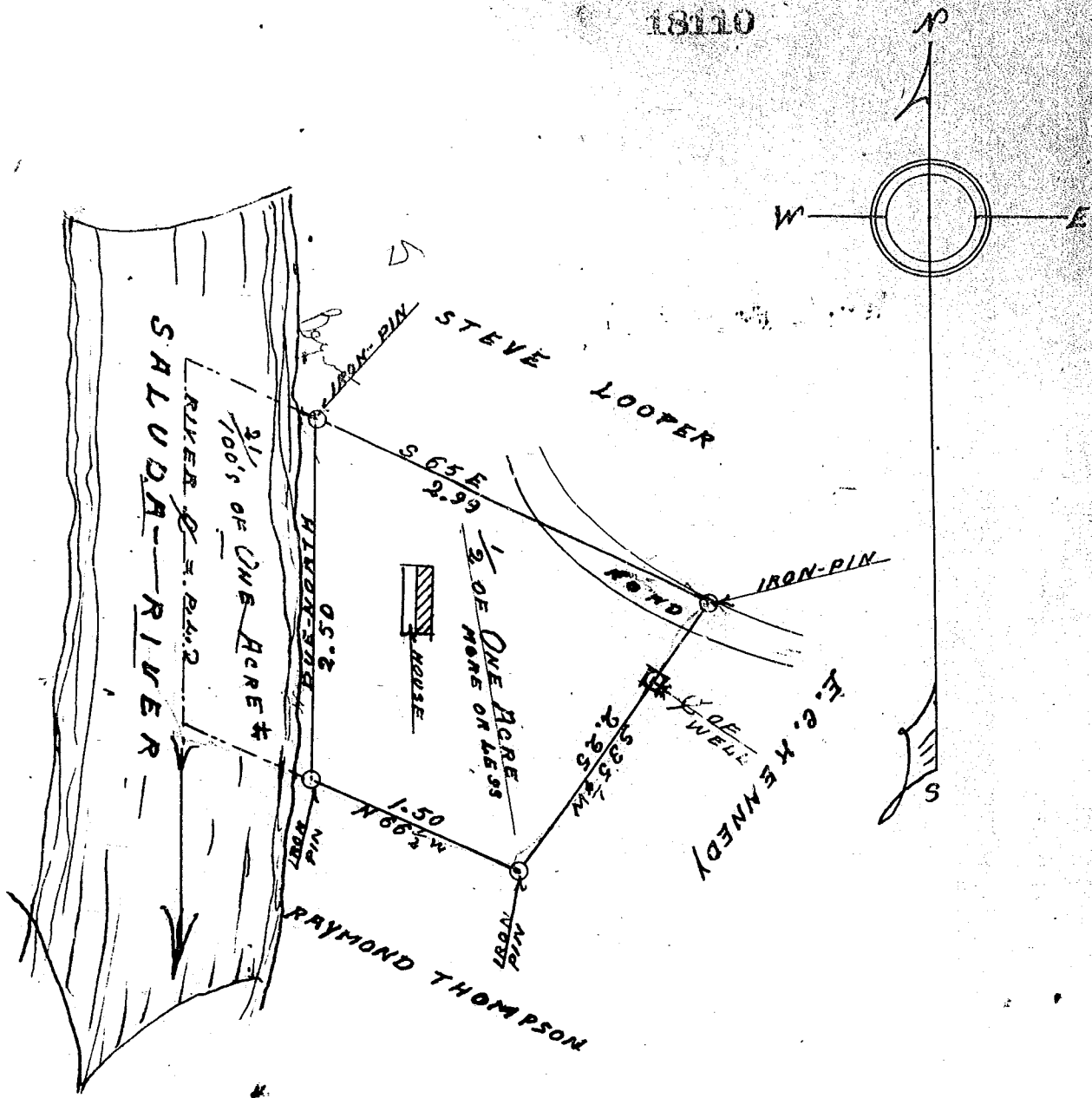

STATE OF SOUTH CAROLINA
COUNTY OF GREENVILLE.

Scale: One inch equals One chain.

This plat, represents the survey of a tract of Land having, to wit, the bearings, distances, bounds and an AREA of 1/2 of ONE ACRE, more or less within the property lines designated by iron-pins. Also, an AREA of 21/100's of One Acre, more or less, (from iron-pins to river center) is claimed as belonging to title.

This survey was made by request of Mr. E.C.Kennedy, August 10th, 1948 and is the west portion of land to which he claims ownership.

Surveyed

By - J.A. Pickens J.A. Pickens

Recorded August 18th, 1948 at 11:32 A. M. #18110

Mar Cord...

1700⁰⁰

E.C. Kennedy